



TECHNISCHE
UNIVERSITÄT
DARMSTADT

**Age of School Entry and
Educational Attainment**
Evidence from Germany Based
on Exogenous Variation
in Month of Birth

Patrick A. Puhani
Andrea M. Weber



TECHNISCHE
UNIVERSITÄT
DARMSTADT

Age of School Entry Varies Between and Within Countries

Compulsory school starting age by country			
4	5	6	7
Northern Ireland	Australia (Tasmania)	Austria	Bulgaria
Netherlands (from 8/02)	England	Australia*	Canada
	Malta	Belgium	Denmark
	Netherlands (until 8/02)	Cyprus	Estonia
	New Zealand	Czech Republic	Finland
	Scotland	France	Latvia
	Wales	Germany	Poland
		Greece	Romania
		Hong-Kong	Singapore
		Hungary (mostly)	Sweden (mostly)
		Iceland	<i>Switzerland</i>
		Republic of Ireland	
		Italy	
		Japan	
		Korea	
		Liechtenstein	
		Lithuania	
		Luxembourg	
		Norway	
		Portugal	
		Slovakia	
		Slovenia	
		Spain	
		<i>Switzerland</i>	
		U.S.A.	

Note: * except of the state of Tasmania

Source: Sharp (2002), page 2 and Bertram and Pascal (2002).

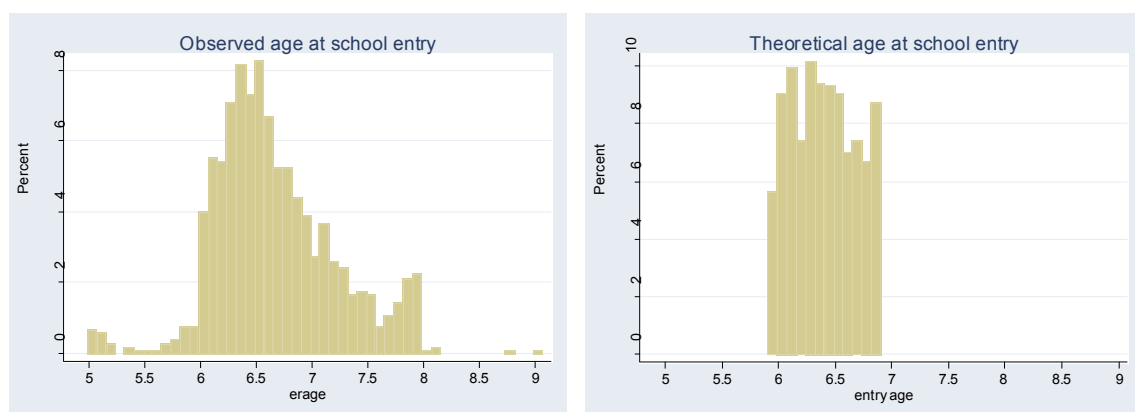

Note: Observed school entry age and theoretical entry age according to cut-off date of September.

Source: Data of the German Youth and Young Adult Longitudinal Survey. Own computations.



Data

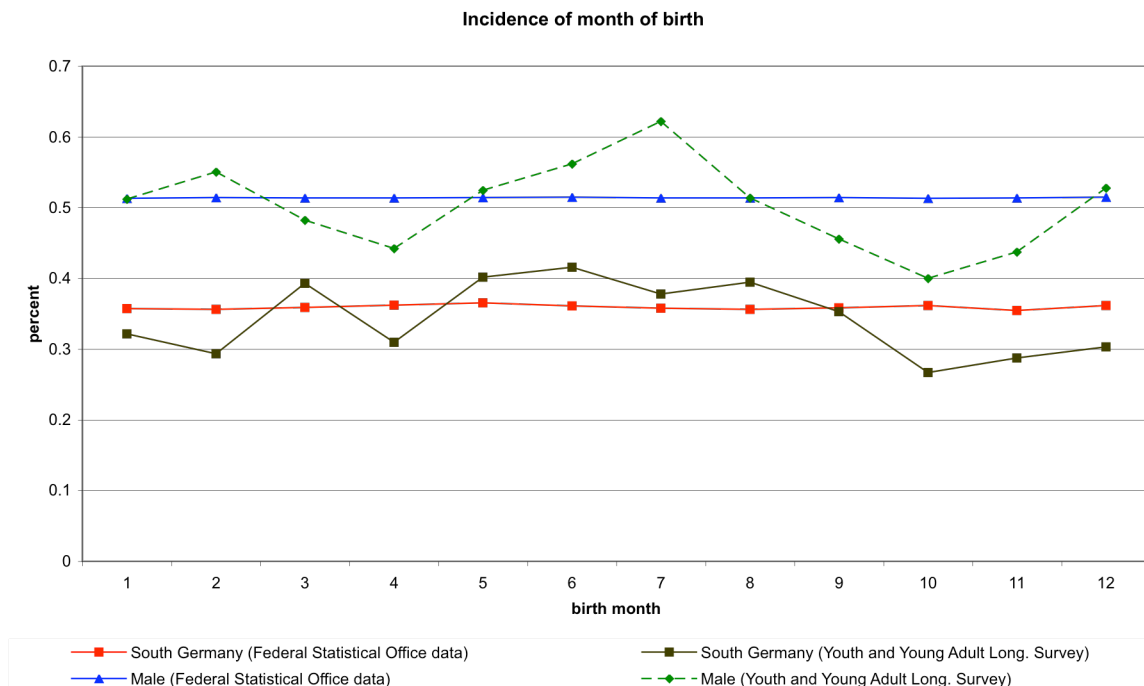

- German Youth and Young Adult Longitudinal Survey
- Stratified Sampling
- Around 1000 observations (depending on specification used) of young adults aged 22 to 29; born in the 1960s



Estimation Strategy

Outcome Variable:

years of secondary schooling

Impact Variable:

age at school entry in months

Instrumental Variable:

theoretical age of school entry
(as implied by month of birth)

Optional Control Variables:

- 1) no controls
- 2) gender, year of birth, federal state
- 3) type of religion or agnostic
- 4) parental education variables
- 5) parental behaviour at start of school
- 6) siblings, household resources,
parental attitude



The Exogeneity of Month of Birth

Exo group 2-6	Hamburg Accord	School Starting Date	September
Male	0.01	-0.07**	-0.06**
1962	0.02	-0.03	-0.03
1963	0.02	-0.02	-0.02
1964	0.03	-0.01	0.00
1965	0.06**	0.01	-0.03
1966	0.05*	0.02	-0.03
1967	-0.04	0.02	0.02
1968	-0.03	0.01	0.02
SHS	0.03	0.04	0.02
Bremen	-0.02	0.03	0.03
Hamburg	0.02	0.04	0.02
Niedersachsen	-0.04	-0.01	0.02
NRW	-0.07**	0.00	0.01
Hessen	0.02	0.05*	0.04
Rhl.-Pfalz	0.02	-0.01	0.01
Saarland	0.02	0.03	0.05*
Baden-Württ.	0.02	-0.03	-0.03
Bavaria	0.05*	-0.04	-0.07**
Berlin	-0.03	-0.02	0.00
Christian	-0.02	0.00	-0.01
Other Religion	0.00	-0.02	0.00
Fatherhigh	0.00	0.05	0.05*
Motherhigh	-0.05*	0.02	0.04
Fatherint	0.01	-0.01	-0.03
Motherint	0.02	0.01	-0.01
Gift	-0.03	0.01	0.03
Parents attended	-0.05*	0.01	0.04
Siblings	0.04	-0.01	-0.02*
Attitude	0.02	0.02	0.01
Resources	-0.02	0.07**	0.04**
Joint	-0.03	0.01	-0.03



First Stage Regressions with Different Sets of Control Variables

	Hamburg Accord	School Starting Date	September	Sept. and October	August, Sept. and October
Exo1	0.20	0.78	0.74	-	-
F-statistic	(7.0)	(148.6)	(138.7)	(72.5)	(54.1)
Exo2	0.17	0.77	0.73	-	-
F-statistic	(5.13)	(145.8)	(132.8)	(68.7)	(50.7)
Exo3	0.17	0.77	0.73	-	-
F-statistic	(5.24)	(146.6)	(133.3)	(69.1)	(50.9)
Exo4	0.17	0.78	0.74	-	-
F-statistic	(5.1)	(152.5)	(139.1)	(72.7)	(53.8)
Exo5	0.14	0.77	0.75	-	-
F-statistic	(2.6)	(102.0)	(101.1)	(52.0)	(37.2)
Exo6	0.14	0.76	0.75	-	-
F-statistic	(2.7)	(101.4)	(99.0)	(50.9)	(36.6)



2SLS Regressions (LATE) with Different Sets of Controls

	OLS	Hamburg Accord	School Starting Date	September	Sept. and October	August, Sept. and October
Exo1	-0.22	0.14	0.38	0.47	0.44	0.49
(se)	(0.08)	(1.13)	(0.23)	(0.25)	(0.24)	(0.24)
Exo2	-0.24	-0.17	0.30	0.50	0.46	0.50
(se)	(0.09)	(1.34)	(0.23)	(0.25)	(0.25)	(0.24)
Exo3	-0.23	-0.13	0.30	0.49	0.45	0.49
(se)	(0.09)	(1.32)	(0.23)	(0.25)	(0.25)	(0.24)
Exo4	-0.18	0.58	0.12	0.27	0.23	0.27
(se)	0.08	(1.27)	(0.21)	(0.22)	(0.22)	(0.21)
Exo5	-(0.17)	0.48	0.20	0.35	0.31	0.35
(se)	0.09	(1.81)	(0.25)	(0.26)	(0.25)	(0.25)
Exo6	-(0.14)	0.34	0.17	0.38	0.33	0.35
(se)	0.09	(1.65)	(0.24)	(0.25)	(0.24)	(0.24)



Conclusions

- Using exogenous variation in age of school entry switches the sign of the effect of age of school entry on years of schooling.
- Our preferred estimates suggest that a deferral of school entry age by one year raises the years of schooling by about half a year.
- Subsample analysis shows that the estimated effect is stronger for female pupils and for pupils in Northern States.

